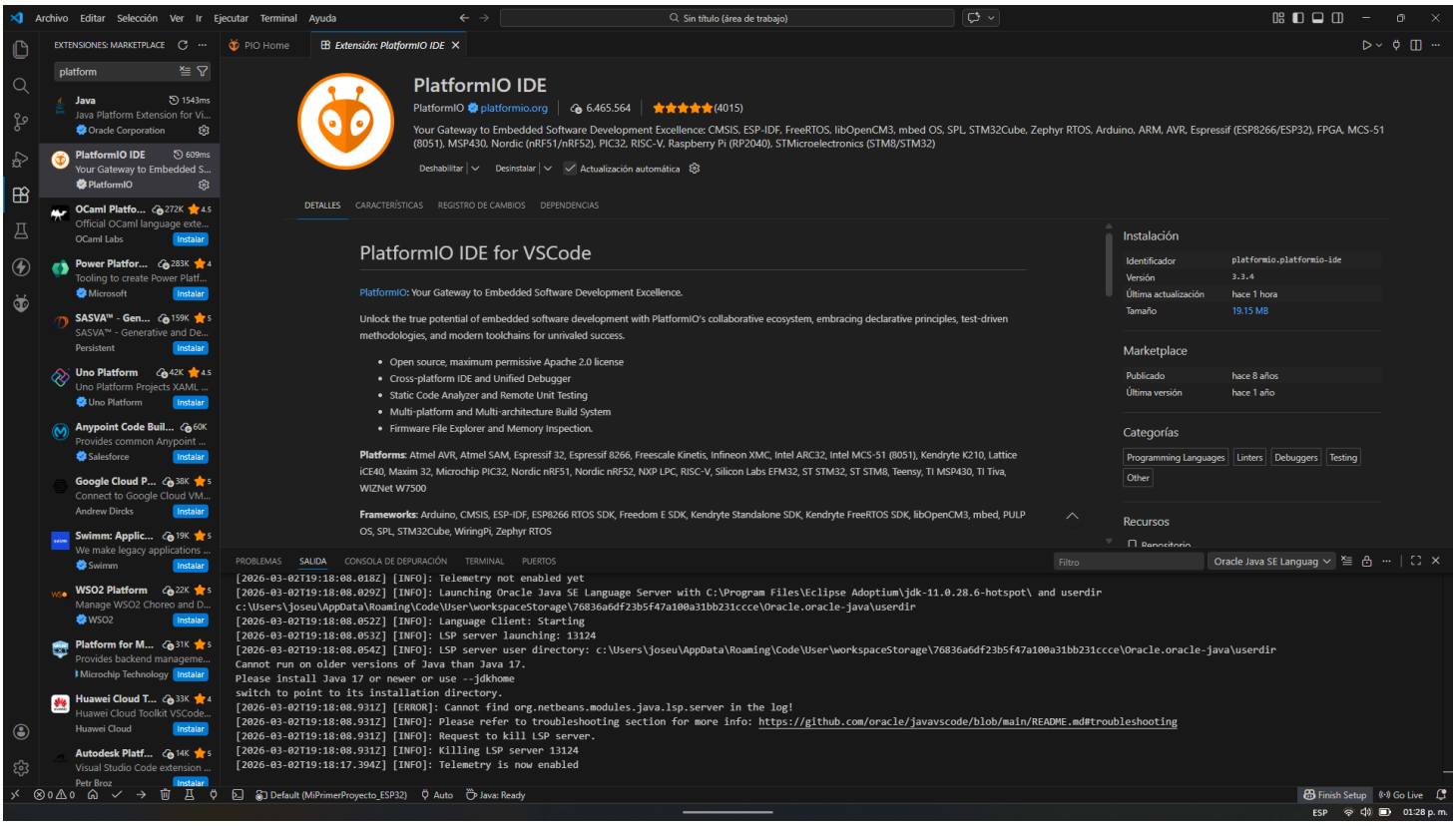
Archivo Editar Selección Ver Ir Ejecutar Terminal Ayuda
Sin título (área de trabajo)
EXTENSIONES: MARKETPLACE
platform
PIO Home
Extensión: PlatformIO IDE
PlatformIO IDE
PlatformIO platformio.org 6.465.564 (4015)
Your Gateway to Embedded Software Development Excellence: CMSIS, ESP-IDF, FreeRTOS, libOpenCM3, mbed OS, SPL, STM32Cube, Zephyr RTOS, Arduino, ARM, AVR, Espressif (ESP8266/ESP32), FPGA, MCS-51 (8051), MSP430, Nordic (nRF51/nRF52), PIC32, RISC-V, Raspberry Pi (RP2040), STMicroelectronics (STM8/STM32)
Deshabilitar Desinstalar Actualización automática
DETALLES CARACTERÍSTICAS REGISTRO DE CAMBIOS DEPENDENCIAS
PlatformIO IDE for VSCode
PlatformIO: Your Gateway to Embedded Software Development Excellence.
Unlock the true potential of embedded software development with PlatformIO's collaborative ecosystem, embracing declarative principles, test-driven methodologies, and modern toolchains for unrivaled success.
Open source, maximum permissive Apache 2.0 license
Cross-platform IDE and Unified Debugger
Static Code Analyzer and Remote Unit Testing
Multi-platform and Multi-architecture Build System
Firmware File Explorer and Memory Inspection.
Platforms: Atmel AVR, Atmel SAM, Espressif 32, Espressif 8266, Freescale Kinetis, Infineon XMC, Intel ARC32, Intel MCS-51 (8051), Kendryte K210, Lattice iCE40, Maxim 32, Microchip PIC32, Nordic nRF51, Nordic nRF52, NXP LPC, RISC-V, Silicon Labs EFM32, ST STM32, ST STM8, Teensy, TI MSP430, TI Tiva, WIZNet W7500
Frameworks: Arduino, CMSIS, ESP-IDF, ESP8266 RTOS SDK, Freedom E SDK, Kendryte Standalone SDK, Kendryte FreeRTOS SDK, libOpenCM3, mbed, PULP OS, SPL, STM32Cube, WiringPi, Zephyr RTOS
Instalación
Identificador platformio.platformio-ide
Versión 3.3.4
Última actualización hace 1 hora
Tamaño 19.15 MB
Marketplace
Publicado hace 8 años
Última versión hace 1 año
Categorías
Programming Languages Linters Debuggers Testing Other
Recursos
PROBLEMAS SALIDA CONSOLA DE DEPURACIÓN TERMINAL PUERTOS
[2026-03-02T19:18:08.018Z] [INFO]: Telemetry not enabled yet
[2026-03-02T19:18:08.029Z] [INFO]: Launching Oracle Java SE Language Server with C:\Program Files\Eclipse Adoptium\jdk-11.0.28.6-hotspot\ and userdir
c:\Users\joseu\AppData\Roaming\Code\User\workspaceStorage\76836a6df23b5f47a100a31bb231ccce\Oracle.oracle-java\userdir
[2026-03-02T19:18:08.052Z] [INFO]: Language Client: Starting
[2026-03-02T19:18:08.053Z] [INFO]: LSP server launching: 13124
[2026-03-02T19:18:08.054Z] [INFO]: LSP server user directory: c:\Users\joseu\AppData\Roaming\Code\User\workspaceStorage\76836a6df23b5f47a100a31bb231ccce\Oracle.oracle-java\userdir
Cannot run on older versions of Java than Java 17.
Please install Java 17 or newer or use --jdkhome
switch to point to its installation directory.
[2026-03-02T19:18:08.931Z] [ERROR]: Cannot find org.netbeans.modules.java.lsp.server in the log!
[2026-03-02T19:18:08.931Z] [INFO]: Please refer to troubleshooting section for more info: https://github.com/oracle/javavscode/blob/main/README.md#troubleshooting
[2026-03-02T19:18:08.931Z] [INFO]: Request to kill LSP server.
[2026-03-02T19:18:08.931Z] [INFO]: Killing LSP server 13124
[2026-03-02T19:18:17.394Z] [INFO]: Telemetry is now enabled
Default (MiPrimerProyecto_ESP32) Auto Java: Ready
Finish Setup Go Live

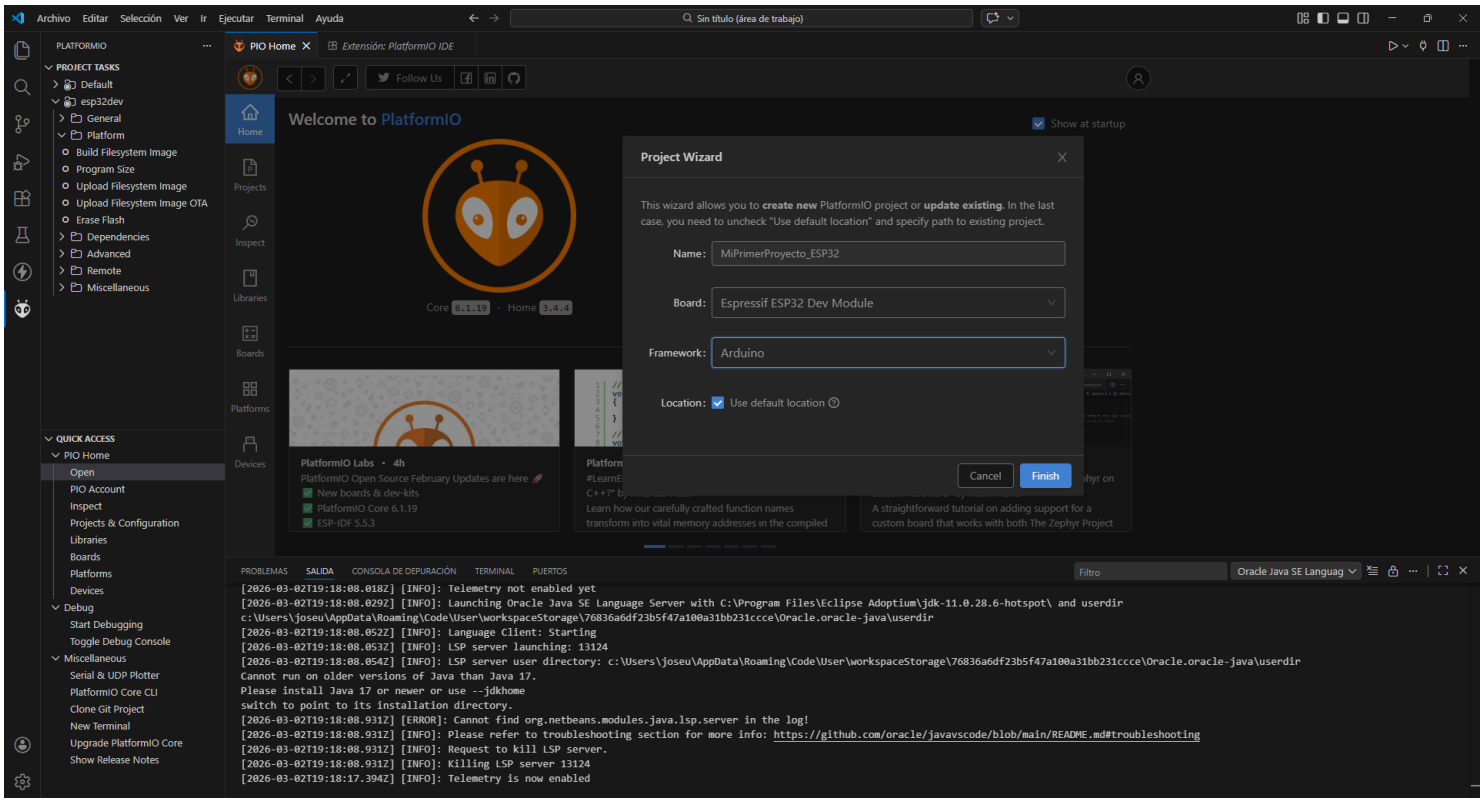
Archivo Editar Selección Ver Ir Ejecutar Terminal Ayuda
Sin título (área de trabajo)
PLATFORMIO
PROJECT TASKS
Default
esp32dev
General
Platform
Build Filesystem Image
Program Size
Upload Filesystem Image
Upload Filesystem Image OTA
Erase Flash
Dependencies
Advanced
Remote
Miscellaneous
QUICK ACCESS
PIO Home
Open
PIO Account
Inspect
Projects & Configuration
Libraries
Boards
Platforms
Devices
Debug
Start Debugging
Toggle Debug Console
Miscellaneous
Serial & UDP Plotter
PlatformIO Core CLI
Clone Git Project
New Terminal
Upgrade PlatformIO Core
Show Release Notes
PIO Home
Extensión: PlatformIO IDE
Welcome to PlatformIO
Show at startup
Home
Projects
Inspect
Libraries
Boards
Platforms
Devices
Core 6.1.19 · Home 3.4.4
Project Wizard
This wizard allows you to create new PlatformIO project or update existing. In the last case, you need to uncheck "Use default location" and specify path to existing project.
Name: MiPrimerProyecto_ESP32
Board: Espressif ESP32 Dev Module
Framework: Arduino
Location: Use default location
Cancel Finish
PlatformIO Labs • 4h
PlatformIO Open Source February Updates are here
New boards & dev-kits
PlatformIO Core 6.1.19
ESP-IDF 5.5.3
Learn how our carefully crafted function names transform into vital memory addresses in the compiled
A straightforward tutorial on adding support for a custom board that works with both The Zephyr Project
PROBLEMAS SALIDA CONSOLA DE DEPURACIÓN TERMINAL PUERTOS
[2026-03-02T19:18:08.018Z] [INFO]: Telemetry not enabled yet
[2026-03-02T19:18:08.029Z] [INFO]: Launching Oracle Java SE Language Server with C:\Program Files\Eclipse Adoptium\jdk-11.0.28.6-hotspot\ and userdir
c:\Users\joseu\AppData\Roaming\Code\User\workspaceStorage\76836a6df23b5f47a100a31bb231ccce\Oracle.oracle-java\userdir
[2026-03-02T19:18:08.052Z] [INFO]: Language Client: Starting
[2026-03-02T19:18:08.053Z] [INFO]: LSP server launching: 13124
[2026-03-02T19:18:08.054Z] [INFO]: LSP server user directory: c:\Users\joseu\AppData\Roaming\Code\User\workspaceStorage\76836a6df23b5f47a100a31bb231ccce\Oracle.oracle-java\userdir
Cannot run on older versions of Java than Java 17.
Please install Java 17 or newer or use --jdkhome
switch to point to its installation directory.
[2026-03-02T19:18:08.931Z] [ERROR]: Cannot find org.netbeans.modules.java.lsp.server in the log!
[2026-03-02T19:18:08.931Z] [INFO]: Please refer to troubleshooting section for more info: https://github.com/oracle/javavscode/blob/main/README.md#troubleshooting
[2026-03-02T19:18:08.931Z] [INFO]: Request to kill LSP server.
[2026-03-02T19:18:08.931Z] [INFO]: Killing LSP server 13124
[2026-03-02T19:18:17.394Z] [INFO]: Telemetry is now enabled

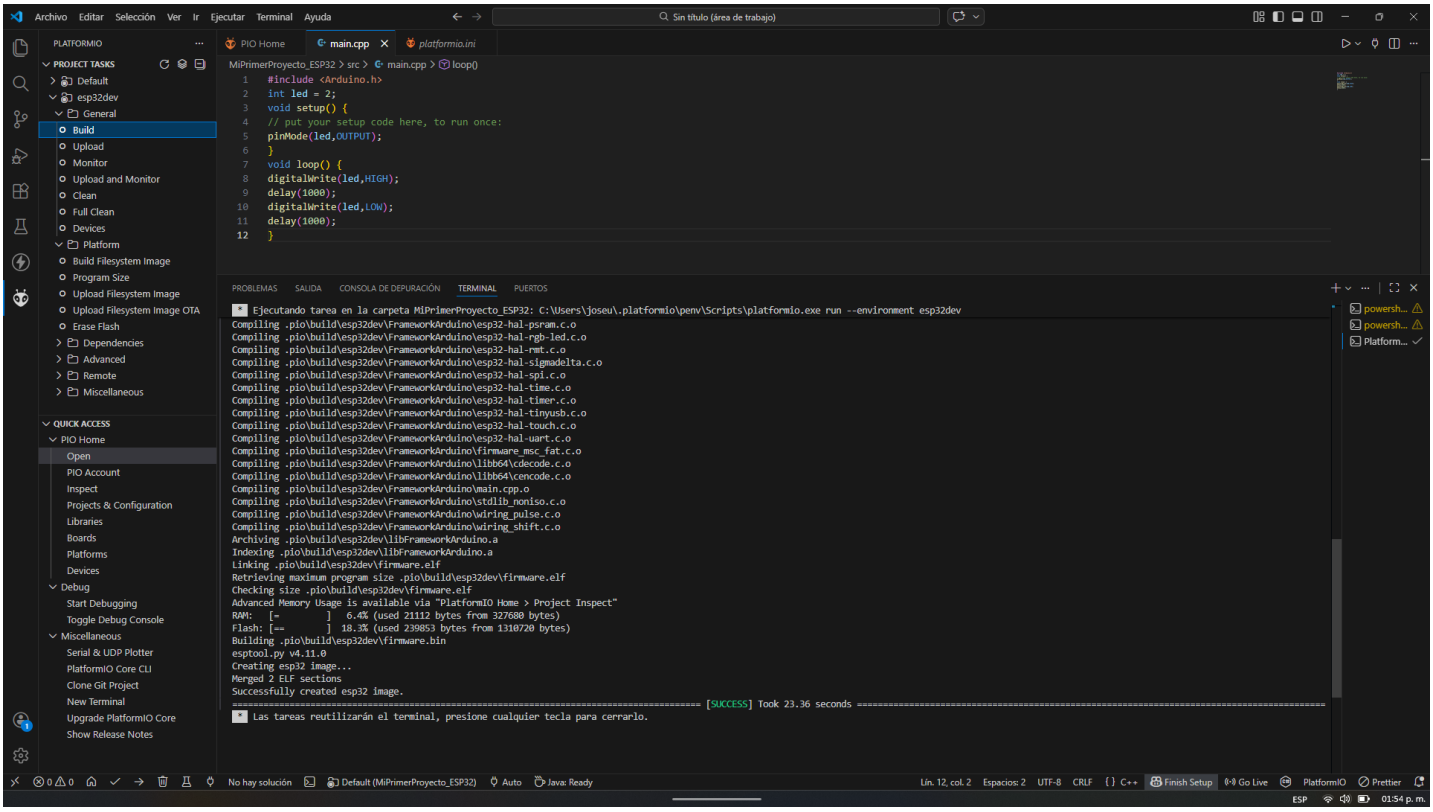
Archivo Editar Selección Ver Ir Ejecutar Terminal Ayuda
Sin título (área de trabajo)
PLATFORMIO
PROJECT TASKS
Default
esp32dev
General
Build
Upload
Monitor
Upload and Monitor
Clean
Full Clean
Devices
Platform
Build Filesystem Image
Program Size
Upload Filesystem Image
Upload Filesystem Image OTA
Erase Flash
Dependencies
Advanced
Remote
Miscellaneous
QUICK ACCESS
PIO Home
Open
PIO Account
Inspect
Projects & Configuration
Libraries
Boards
Platforms
Devices
Debug
Start Debugging
Toggle Debug Console
Miscellaneous
Serial & UDP Plotter
PlatformIO Core CLI
Clone Git Project
New Terminal
Upgrade PlatformIO Core
Show Release Notes
PIO Home
main.cpp
platformio.ini
MiPrimerProyecto_ESP32 > src > main.cpp > loop()
#include <Arduino.h>
int led = 2;
void setup() {
// put your setup code here, to run once:
pinMode(led,OUTPUT);
}
void loop() {
digitalWrite(led,HIGH);
delay(1000);
digitalWrite(led,LOW);
delay(1000);
}
PROBLEMAS SALIDA CONSOLA DE DEPURACIÓN TERMINAL PUERTOS
Ejecutando tarea en la carpeta MiPrimerProyecto_ESP32: C:\Users\joseu\.platformio\penv\Scripts\platformio.exe run --environment esp32dev
Compiling .pio\build\esp32dev\FrameworkArduino\esp32-hal-psram.c.o
Compiling .pio\build\esp32dev\FrameworkArduino\esp32-hal-rgb-led.c.o
Compiling .pio\build\esp32dev\FrameworkArduino\esp32-hal-rmt.c.o
Compiling .pio\build\esp32dev\FrameworkArduino\esp32-hal-sigmadelta.c.o
Compiling .pio\build\esp32dev\FrameworkArduino\esp32-hal-spi.c.o
Compiling .pio\build\esp32dev\FrameworkArduino\esp32-hal-time.c.o
Compiling .pio\build\esp32dev\FrameworkArduino\esp32-hal-timer.c.o
Compiling .pio\build\esp32dev\FrameworkArduino\esp32-hal-tinyusb.c.o
Compiling .pio\build\esp32dev\FrameworkArduino\esp32-hal-touch.c.o
Compiling .pio\build\esp32dev\FrameworkArduino\esp32-hal-uart.c.o
Compiling .pio\build\esp32dev\FrameworkArduino\firmware_msc_fat.c.o
Compiling .pio\build\esp32dev\FrameworkArduino\libb64\cdecode.c.o
Compiling .pio\build\esp32dev\FrameworkArduino\libb64\cencode.c.o
Compiling .pio\build\esp32dev\FrameworkArduino\main.cpp.o
Compiling .pio\build\esp32dev\FrameworkArduino\stdlib_noniso.c.o
Compiling .pio\build\esp32dev\FrameworkArduino\wiring_pulse.c.o
Compiling .pio\build\esp32dev\FrameworkArduino\wiring_shift.c.o
Archiving .pio\build\esp32dev\libFrameworkArduino.a
Indexing .pio\build\esp32dev\libFrameworkArduino.a
Linking .pio\build\esp32dev\firmware.elf
Retrieving maximum program size .pio\build\esp32dev\firmware.elf
Checking size .pio\build\esp32dev\firmware.elf
Advanced Memory Usage is available via "PlatformIO Home > Project Inspect"
RAM: [=] 6.4% (used 21112 bytes from 327680 bytes)
Flash: [==] 18.3% (used 239853 bytes from 1310720 bytes)
Building .pio\build\esp32dev\firmware.bin
esptool.py v4.11.0
Creating esp32 image...
Merged 2 ELF sections
Successfully created esp32 image.
========== [SUCCESS] Took 23.36 seconds ==========
Las tareas reutilizarán el terminal, presione cualquier tecla para cerrarlo.
powersh...
powersh...
Platform...
No hay solución
Default (MiPrimerProyecto_ESP32)
Auto
Java: Ready
Lín. 12, col. 2
Espacios: 2
UTF-8
CRLF
{} C++
Finish Setup
Go Live
PlatformIO
Prettier
ESP
01:54 p. m.

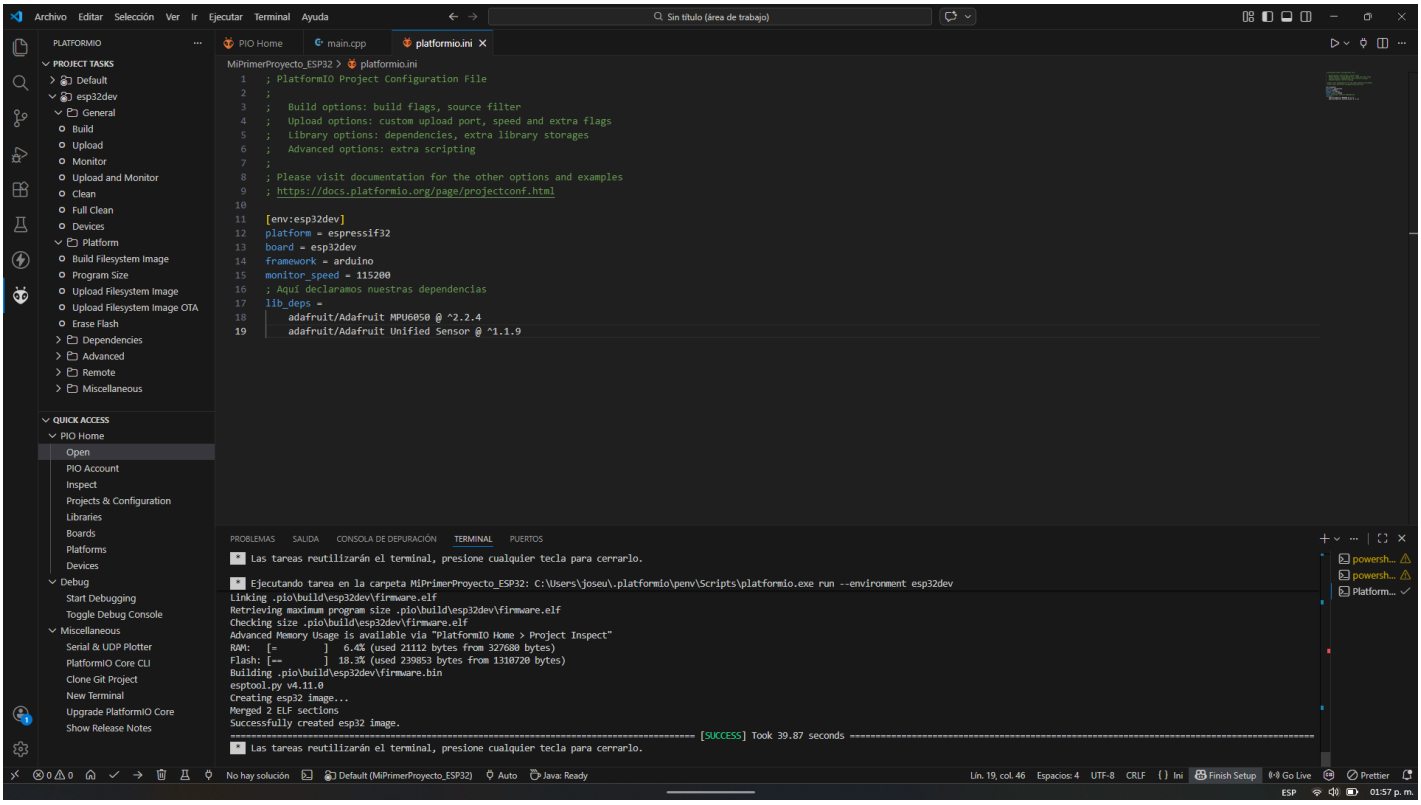
Archivo Editar Selección Ver Ir Ejecutar Terminal Ayuda
Sin título (área de trabajo)
PLATFORMIO
PROJECT TASKS
Default
esp32dev
General
Build
Upload
Monitor
Upload and Monitor
Clean
Full Clean
Devices
Platform
Build Filesystem Image
Program Size
Upload Filesystem Image
Upload Filesystem Image OTA
Erase Flash
Dependencies
Advanced
Remote
Miscellaneous
QUICK ACCESS
PIO Home
Open
PIO Account
Inspect
Projects & Configuration
Libraries
Boards
Platforms
Devices
Debug
Start Debugging
Toggle Debug Console
Miscellaneous
Serial & UDP Plotter
PlatformIO Core CLI
Clone Git Project
New Terminal
Upgrade PlatformIO Core
Show Release Notes
PIO Home
main.cpp
platformio.ini
MiPrimerProyecto_ESP32 > platformio.ini
; PlatformIO Project Configuration File
;
; Build options: build flags, source filter
; Upload options: custom upload port, speed and extra flags
; Library options: dependencies, extra library storages
; Advanced options: extra scripting
;
; Please visit documentation for the other options and examples
; https://docs.platformio.org/page/projectconf.html
[env:esp32dev]
platform = espressif32
board = esp32dev
framework = arduino
monitor_speed = 115200
; Aquí declaramos nuestras dependencias
lib_deps =
adafruit/Adafruit MPU6050 @ ^2.2.4
adafruit/Adafruit Unified Sensor @ ^1.1.9
PROBLEMAS SALIDA CONSOLA DE DEPURACIÓN TERMINAL PUERTOS
Las tareas reutilizarán el terminal, presione cualquier tecla para cerrarlo.
Ejecutando tarea en la carpeta MiPrimerProyecto_ESP32: C:\Users\joseu\.platformio\penv\Scripts\platformio.exe run --environment esp32dev
Linking .pio\build\esp32dev\firmware.elf
Retrieving maximum program size .pio\build\esp32dev\firmware.elf
Checking size .pio\build\esp32dev\firmware.elf
Advanced Memory Usage is available via "PlatformIO Home > Project Inspect"
RAM: [=] 6.4% (used 21112 bytes from 327680 bytes)
Flash: [==] 18.3% (used 239853 bytes from 1310720 bytes)
Building .pio\build\esp32dev\firmware.bin
esptool.py v4.11.0
Creating esp32 image...
Merged 2 ELF sections
Successfully created esp32 image.
========== [SUCCESS] Took 39.87 seconds ==========
Las tareas reutilizarán el terminal, presione cualquier tecla para cerrarlo.
powersh...
powersh...
Platform...
No hay solución
Default (MiPrimerProyecto_ESP32)
Auto
Java: Ready
Lín. 19, col. 46
Espacios: 4
UTF-8
CRLF
{} Ini
Finish Setup
Go Live
Prettier
ESP
01:57 p. m.

platformio.ini

```
; PlatformIO Project Configuration File
;
;   Build options: build flags, source filter
;   Upload options: custom upload port, speed and extra flags
;   Library options: dependencies, extra library storages
;   Advanced options: extra scripting
;
; Please visit documentation for the other options and examples
; https://docs.platformio.org/page/projectconf.html

[env:esp32dev]
platform = espressif32
board = esp32dev
framework = arduino
monitor_speed = 115200

; Aquí declaramos nuestras dependencias
lib_deps =
    adafruit/Adafruit MPU6050 @ ^2.2.4
    adafruit/Adafruit Unified Sensor @ ^1.1.9
    sandeepmistry/LoRa @ ^0.8.0
```

Las tareas reutilizarán el terminal, presione cualquier tecla para cerrarlo.

Ejecutando tarea en la carpeta MiPrimerProyecto_ESP32: C:\Users\joseu\.platformio\penv\Scripts\platformio.exe run --environment esp32dev

```
Compiling .pio\build\esp32dev\FrameworkArduino\firmware_msc_fat.c.o
Compiling .pio\build\esp32dev\FrameworkArduino\libb64\cdecode.c.o
Compiling .pio\build\esp32dev\FrameworkArduino\libb64\cencode.c.o
Compiling .pio\build\esp32dev\FrameworkArduino\main.cpp.o
Compiling .pio\build\esp32dev\FrameworkArduino\stdlib_noniso.c.o
Compiling .pio\build\esp32dev\FrameworkArduino\wiring_pulse.c.o
Compiling .pio\build\esp32dev\FrameworkArduino\wiring_shift.c.o
Archiving .pio\build\esp32dev\libFrameworkArduino.a
Indexing .pio\build\esp32dev\libFrameworkArduino.a
Linking .pio\build\esp32dev\firmware.elf
Retrieving maximum program size .pio\build\esp32dev\firmware.elf
Checking size .pio\build\esp32dev\firmware.elf
Advanced Memory Usage is available via "PlatformIO Home > Project Inspect"
RAM:   [=         ]   6.4% (used 21112 bytes from 327680 bytes)
Flash: [==        ]  18.3% (used 239853 bytes from 1310720 bytes)
Building .pio\build\esp32dev\firmware.bin
esptool.py v4.11.0
Creating esp32 image...
Merged 2 ELF sections
Successfully created esp32 image.
========================================================================== [SUCCESS] Took 17.66 seconds ==========================================================================
```

Las tareas reutilizarán el terminal, presione cualquier tecla para cerrarlo.

main.cpp

```
#include <Arduino.h>
int led = 2;
void setup() {
// put your setup code here, to run once:
pinMode(led,OUTPUT);
}
void loop() {
digitalWrite(led,HIGH);
delay(1000);
digitalWrite(led,LOW);
delay(1000);
}
```

Ejecutando tarea en la carpeta MiPrimerProyecto_ESP32: C:\Users\joseu\.platformio\penv\Scripts\platformio.exe run --target upload

```
Changed.
Configuring flash size...
Flash will be erased from 0x00001000 to 0x00005fff...
Flash will be erased from 0x00008000 to 0x00008fff...
Flash will be erased from 0x0000e000 to 0x0000ffff...
Flash will be erased from 0x00010000 to 0x0004afff...
SHA digest in image updated
Compressed 17536 bytes to 12202...
Writing at 0x00001000... (100 %)
Wrote 17536 bytes (12202 compressed) at 0x00001000 in 0.6 seconds (effective 225.7 kbit/s)...
Hash of data verified.
Compressed 3072 bytes to 146...
Writing at 0x00008000... (100 %)
Wrote 3072 bytes (146 compressed) at 0x00008000 in 0.1 seconds (effective 294.8 kbit/s)...
Hash of data verified.
Compressed 8192 bytes to 47...
Writing at 0x0000e000... (100 %)
Wrote 8192 bytes (47 compressed) at 0x0000e000 in 0.2 seconds (effective 431.1 kbit/s)...
Hash of data verified.
Compressed 240224 bytes to 132164...
Writing at 0x00010000... (11 %)
Writing at 0x00001ce97... (22 %)
Writing at 0x00024b4... (33 %)
Writing at 0x00029093... (44 %)
Writing at 0x0002eef6... (55 %)
Writing at 0x00037454... (66 %)
Writing at 0x0003f465... (77 %)
Writing at 0x00044af0... (88 %)
Writing at 0x0004a43c... (100 %)
Wrote 240224 bytes (132164 compressed) at 0x00010000 in 3.4 seconds (effective 571.4 kbit/s)...
Hash of data verified.

Leaving...
Hard resetting via RTS pin...
========================================================================== [SUCCESS] Took 61.57 seconds ==========================================================================
```

Las tareas reutilizarán el terminal, presione cualquier tecla para cerrarlo.